

21/03215/F Redhill Ambulance Station  
Pendleton Road Redhill RH1 6JU

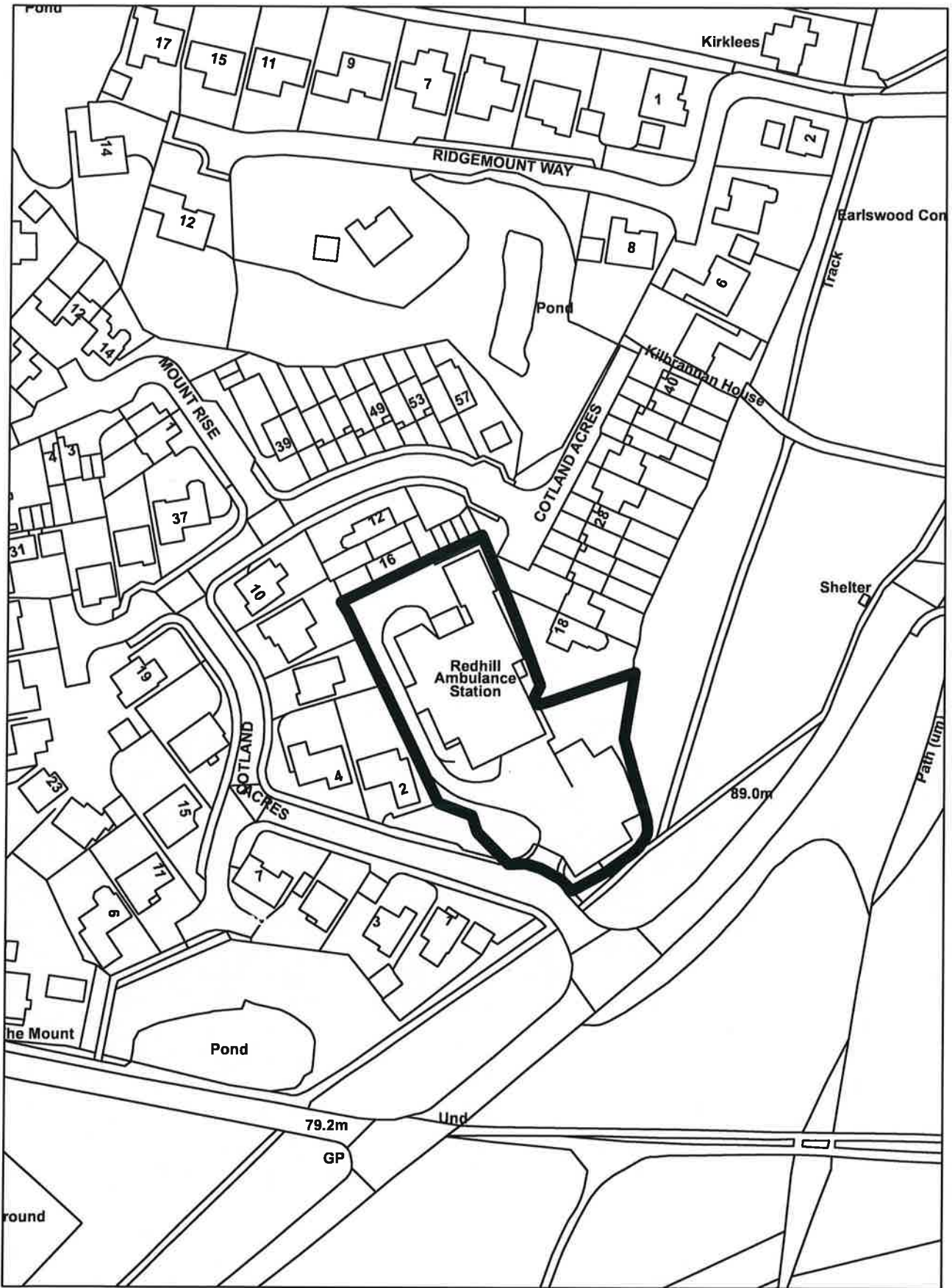



























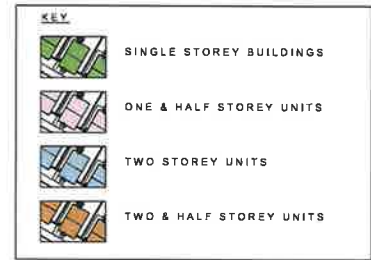

Rev	Date	Description	Drawn	Checked
D	20-05-22	Updated in line with Planning Layout	DGP	DGP
C	13-05-22	Updated in line with Planning Layout	DGP	DGP
B	18-02-22	Updated in line with Planning Layout	DGP	DGP
A	31-01-22	Updated in line with Planning Layout	DGP	DGP

Client  **AQUINNA HOMES** 

Project  
**Redhill Ambulance Station, Pendleton Road,  
 Redhill, Surrey RH1 6JU**

Drawing Title  
**Building Heights Layout**

Scale **1:500 @ A2** Drawn **BAS** Checked **DGP**  
 Date **July 2021** File **P1803 Layout** Drawing Status  
 Drg No **P1803.03** Rev **D** **PLANNING**

**AAP Architecture Ltd**  
 Unit A, Moorland Business Centre, Moorland Way East, Woking, Surrey GU24 0LG  
 T 01483 707343 E projects@aap-arch.co.uk W aap-arch.co.uk  
 Under the Intellectual Property Act 2014, this drawing is the copyright of AAP Architecture Ltd.

**SITE LAYOUT 1:500**

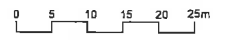





PLOT 1  
TYPE F



PLOT 2  
TYPE D1

PLOT 3  
TYPE D

PLOT 4  
TYPE C

PLOT 5  
TYPE C



PLOT 6  
TYPE A

PLOT 7  
TYPE G

PLOT 8  
TYPE H

Rev.	Date	Description
F	08.06.22	Plot 2 amended
E	24.05.22	Plot 2 amended
D	23.05.22	Updated in line with planning layout
C	12.05.22	Updated in line with planning layout
B	05.05.22	Updated in line with planning layout
A	28.01.22	Updated in line with planning layout

Drawn	Checked
VR	DGP
VR	DGP
VR	DGP
VR	DGP
VR	DGP
VR	DGP
VR	DGP
VR	DGP

Client	AQUINNA HOMES	Scale	1:200 @ A3	Drawn	ACG	Checked	DGP
Project	Redhill Ambulance Station, Cotland Acres, Date Pendleton Road, Redhill, RH16JU, September 2021	File	StreetScenes	Rev.	F	Drawing Status	PLANNING
Drawing Title	StreetScenes	Drg.No.	P1803.SS.01	Rev.	F	Drawing Status	PLANNING



**AAP Architecture Ltd**  
 Unit A, Monument Business Centre, Monument Way East, Woking, Surrey GU21 5LG  
 T 01483 727345 E [projects@aap-arc.co.uk](mailto:projects@aap-arc.co.uk) W [aap-arc.co.uk](http://aap-arc.co.uk)





Rev.	Date	Description
E	09.06.22	25 degree line from no. 6 added.
D	08.06.22	Plot 2 amended
C	24.05.22	Plot 2 amended
B	23.05.22	Updated in line with planning layout
A	28.01.22	Updated in line with planning layout

Drawn	Checked
DGP	DGP
VR	DGP
VR	DGP
VR	DGP
VR	DGP

Client	AQUINNA HOMES	Scale	1:200 @ A3	Drawn	ACG	Checked	DGP
Project	Redhill Ambulance Station, Cotland Acres, Date	September 2021	File	StreetScenes			
Drawing Title	Site Section	Drg.No.	P1803.SEC.01	Rev.	E	Drawing Status	PLANNING



**AAP Architecture Ltd**  
 Unit A, Monument Business Centre, Monument Way East, Woking, Surrey GU21 5LQ  
 T 01483 727345 E projects@aap-ard.co.uk W aap-ard.co.uk





FRONT ELEVATION



SIDE ELEVATION

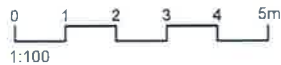

Rev.	Date	Description
B	19.05.22	Bay windows and Tile Hanging added.
A	12.05.22	Updated in line with clients comments.

MCN DGP  
VR DGP  
Drawn Checked

Client	 AQUINNA HOMES	Scale	1:100 @ A3	Drawn	MCN	Checked	DGP
Project	Redhill Ambulance Station, Cotland Acres, Date Pendleton Road, Redhill, RH16JU.		May 2022	File	Type F		
Drawing Title	Type F Front & Side Elevations	Drg.No.	P1803.F.02	Rev.	B	Drawing Status	PLANNING

**aap**  
architecture

**AAP Architecture Ltd**  
Unit A, Monument Business Centre, Monument Way East, Woking, Surrey GU21 5LG  
T 01483 727345 E projects@aap-arc.co.uk W aap-arc.co.uk

Under the Intellectual Property Act 2014, this drawing is the copyright of AAP Architecture Ltd.





REAR ELEVATION



SIDE ELEVATION

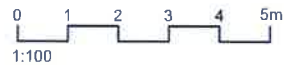

Rev.	Date	Description
B	19.05.22	Bay windows and Tile Hanging added.
A	12.05.22	Updated in line with clients comments.

MCN	DGP
VR	DGP
Drawn	Checked

Client	 AQUINNA HOMES	Scale	1:100 @ A3	Drawn	MCN	Checked	DGP
Project	Redhill Ambulance Station, Cotland Acres, Pendleton Road, Redhill, RH16JU.	Date	May 2022	File	Type F		
Drawing Title	Rear & Side Elevations	Drg.No	P1803.F.03	Rev.	B	Drawing Status	PLANNING

**aap**  
architecture

**AAP Architecture Ltd**  
Unit A, Monument Business Centre, Monument Way East, Woking, Surrey GU21 5LG  
T 01483 727345 E projects@aap-arc.co.uk W aap-arc.co.uk

Under the Intellectual Property Act 2014, this drawing is the copyright of AAP Architecture Ltd.





FRONT ELEVATION



SIDE ELEVATION



REAR ELEVATION

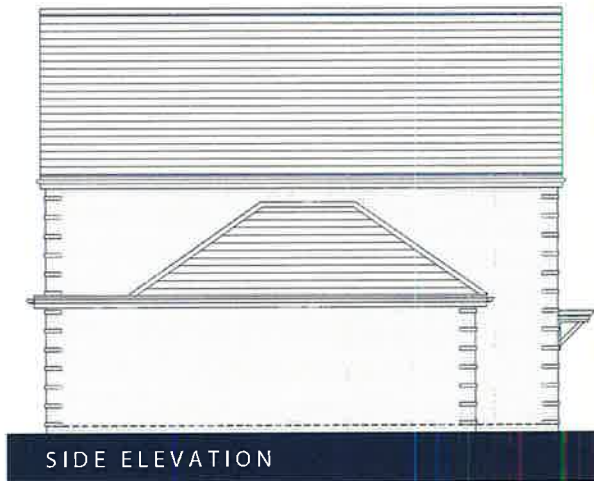

SIDE ELEVATION

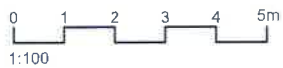

Rev.	Date	Description
G	08.06.22	Garage roof amended.
F	24.05.22	Barn hip added
E	05.05.22	Roof amended to clients comments
D	27.01.22	Garage enlarged to 3.25m.
C	20.09.21	Grey roof changed to red.
B	13.09.21	Garage and home office increased. Rear door amended.
A	06.09.21	Bi-fold door added. 1st floor redesigned.

Drawn	Checked
VR	DGP
VR	DGP
VR	DGP
VR	DGP
ACG	DGP
ACG	DGP
ACG	DGP

Client	AQUINNA HOMES	Scale	1:100 @ A3	Drawn	ACG	Checked	DGP
Project	Redhill Ambulance Station, Cotland Acres, Pendleton Road, Redhill, RH16JU.	Date	August 2021	File	Type D	Drawing Status	
Drawing Title	Type D1 Floor & Roof Plans	Dig.No.	P1803-D1.04	Rev.	G	PLANNING	



**AAP Architecture Ltd**  
 Unit A, Monument Business Centre, Monument Way East, Woking, Surrey GU21 5LG  
 T 01483 727345 E projects@aap-arc.co.uk W aap-arc.co.uk





FRONT ELEVATION

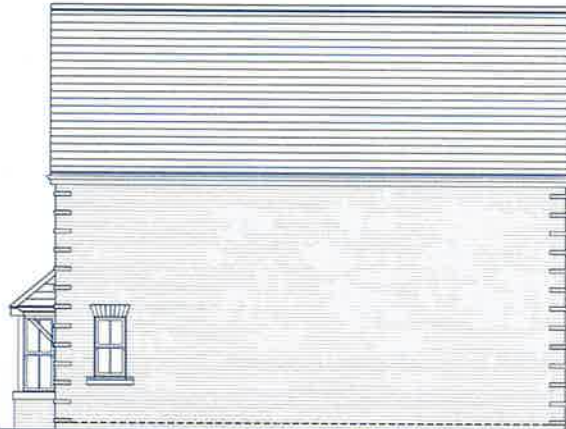

SIDE ELEVATION



REAR ELEVATION

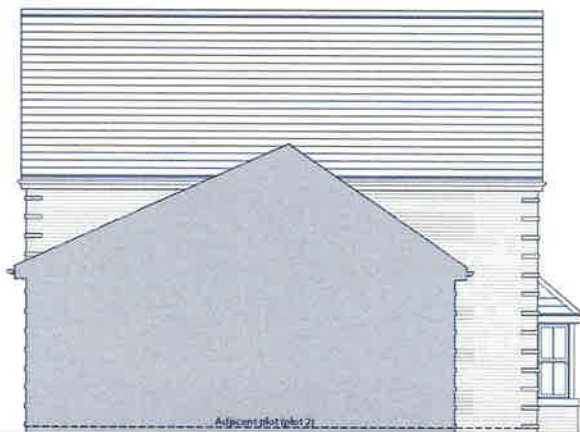

SIDE ELEVATION

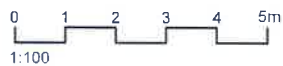

Rev.	Date	Description
C	20.05.22	Bay added to front elevation.
B	05.05.22	Roof amended to clients comments
A	27.01.22	Garage enlarged to 3,25m.

Drawn	Checked
VR	DGP
VR	DGP
VR	DGP

Client	AQUINNA HOMES	Scale	1:100 @ A3	Drawn	ACG	Checked	DGP
Project	Redhill Ambulance Station, Cotland Acres, Date	September 2021	File	Type D	Drawing Status		
Drawing Title	Type D	Dig.No.	P1803.D.02	Rev.	C	PLANNING	
Floor & Roof Plans							



**AAP Architecture Ltd**  
 Unit A, Monument Business Centre, Monument Way East, Woking, Surrey, GU21 5LG.  
 T 01483 727345 E projects@aap-arc.co.uk W aap-arc.co.uk



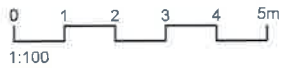

Rev.	Date	Description
B	19.05.22	Amended to clients comments
A	05.05.22	Roof amended to clients comments

VR	DGP
VR	DGP
Drawn	Checked

Client	AQUINNA HOMES	Scale	1:100 @ A3	Drawn	ACG	Checked	DGP
Project	Redhill Ambulance Station, Cotland Acres, Pendleton Road, Redhill, RH16JU.	Date	August 2022	File	Type C	Drawing Status	PLANNING
Drawing Title	Type C Floor & Roof Plans	Drg.No.	P1803.C.02	Rev.	B		



**AAP Architecture Ltd**  
 Unit A, Monument Business Centre, Monument Way East, Woking, Surrey GU21 5LG  
 T 01483 727345 E projects@aap-arc.co.uk W aap-arc.co.uk

Under the Intellectual Property Act 2014, this drawing is the copyright of AAP Architecture Ltd.



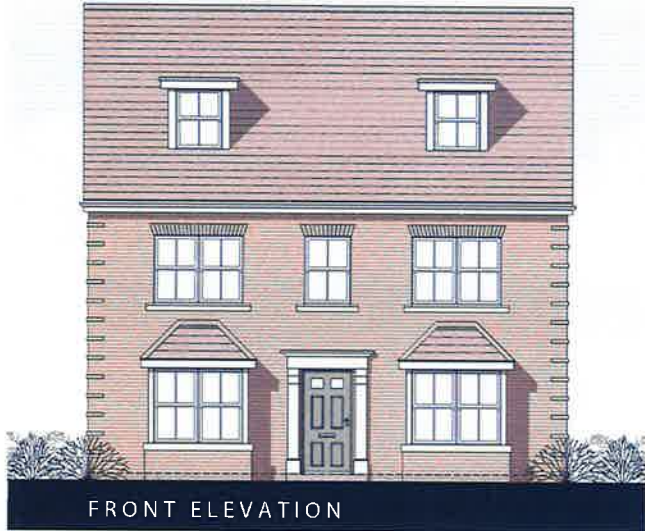

FRONT ELEVATION



SIDE ELEVATION

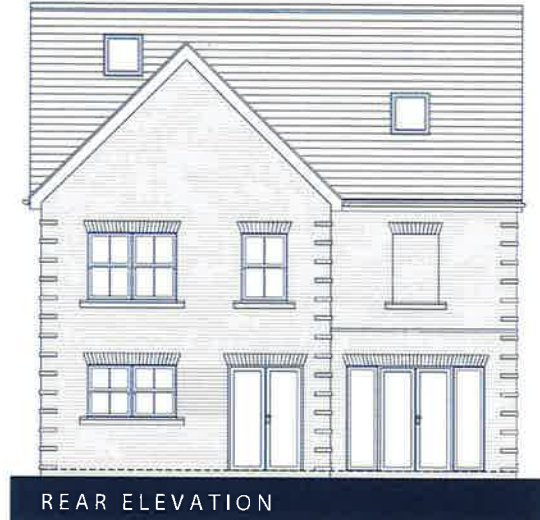

REAR ELEVATION



SIDE ELEVATION

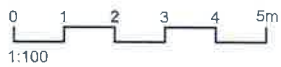

Rev.	Date	Description
B	20.05.22	Bays added to front elevation.
A	12.05.22	Updated in line with clients comments.

VR DGP  
VR DGP  
Drawn Checked

Client	 AQUINNA HOMES	Scale	1:100 @ A3	Drawn	ACG	Checked	DGP
Project	Redhill Ambulance Station, Cotland Acres, Date Pendleton Road, Redhill, RH16JU.	August 2021	File	Type A			
Drawing Title	Type A Elevations	Drg.No.	1803.A.02	Rev.	B	Drawing Status	PLANNING



**AAP Architecture Ltd**  
Unit A, Monument Business Centre, Monument Way East, Woking, Surrey GU21 5LG  
T 01483 727345 E projects@aap-arc.co.uk W aap-arc.co.uk

Under the Intellectual Property Act 2014, this drawing is the copyright of AAP Architecture Ltd.





FRONT ELEVATION



SIDE ELEVATION

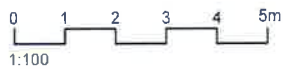

Rev.	Date	Description
B	20.05.22	Updated in line with clients comments.
A	12.05.22	Updated in line with clients comments.

MCN DGP  
VR DGP  
Drawn Checked

Client	 AQUINNA HOMES	Scale	1:100 @ A3	Drawn	MCN	Checked	DGP
Project	Redhill Ambulance Station, Cotland Acres, Date Pendleton Road, Redhill, RH16JU.	File	May 2022	Types	G & H		
Drawing Title	Type G	Drg.No.	P1803.G.02	Rev.	B	Drawing Status	PLANNING
Front & Side Elevations							

**aap**  
architecture

**AAP Architecture Ltd**  
Unit A, Monument Business Centre, Monument Way East, Woking, Surrey GU21 5LG  
T 01483 727345 E projects@aap-arc.co.uk W aap-arc.co.uk

Under the Intellectual Property Act 2014 this drawing is the copyright of AAP Architecture Ltd.





REAR ELEVATION



SIDE ELEVATION

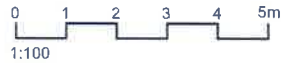

Rev.	Date	Description
B	20.05.22	Updated in line with clients comments.
A	12.05.22	Updated in line with clients comments.

Drawn	Checked
MCN	DGP
VR	DGP
Drawn	Checked

Client	AQUINNA HOMES	Scale	1:100 @ A3	Drawn	MCN	Checked	DGP
Project	Redhill Ambulance Station, Cotland Acres, Pendleton Road, Redhill, RH16JU.	Date	May 2022	File	Types G & H		
Drawing Title	Rear & Side Elevations	Drg No	P1803.G.03	Rev.	B	Drawing Status	PLANNING

**aap**  
architecture

**AAP Architecture Ltd**  
Unit A, Monument Business Centre, Monument Way East, Woking, Surrey GU21 5LG  
T 01483 727345 E projects@aap-arc.co.uk W aap-arc.co.uk

Under the Intellectual Property Act 2014, this drawing is the copyright of AAP Architecture Ltd.





FRONT ELEVATION



SIDE ELEVATION

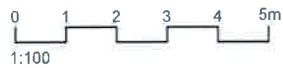

Rev.	Date	Description
B	20.05.22	Updated in line with clients comments.
A	12.05.22	Updated in line with clients comments.

MCN DGP  
VR DGP  
Drawn Checked

Client	 AQUINNA HOMES	Scale	1:100 @ A3	Drawn	MCN	Checked	DGP
Project	Redhill Ambulance Station, Cotland Acres, Date Pendleton Road, Redhill, RH16JU.	File	May 2022	Types	G & H		
Drawing Title	Type H Front & Side Elevations	Drg No.	P1803.H.02	Rev.	B	Drawing Status	PLANNING

**aap**  
architecture

**AAP Architecture Ltd**  
Unit A, Monument Business Centre, Monument Way East, Woking, Surrey GU21 5LG  
T 01483 727345 E projects@aap-arc.co.uk W aap-arc.co.uk

Under the Intellectual Property Act 2014, this drawing is the copyright of AAP Architecture Ltd.





REAR ELEVATION



SIDE ELEVATION

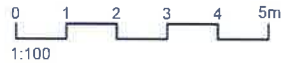

Rev.	Date	Description
B	20.05.22	Updated in line with clients comments.
A	12.05.22	Updated in line with clients comments.

MCN	DGP
VR	DGP
Drawn	Checked

Client	 AQUINNA HOMES	Scale	1:100 @ A3	Drawn	MCN	Checked	DGP
Project	Redhill Ambulance Station, Cotland Acres, Pendleton Road, Redhill, RH16JU.	Date	May 2022	File	Types G & H		
Drawing Title	Type H	Drg No.	P1803.H.03	Rev.	B	Drawing Status	PLANNING
Rear & Side Elevations							



**aap**  
architecture

**AAP Architecture Ltd**  
Unit A, Monument Business Centre, Monument Way East, Woking, Surrey GU21 3LG  
T 01483 727345 E [projects@aap-arc.co.uk](mailto:projects@aap-arc.co.uk) W [aap-arc.co.uk](http://aap-arc.co.uk)

Under the Intellectual Property Act 2014, this drawing is the copyright of AAP Architecture Ltd.





KEY	
	Brick - Orange
	Tile hanging
	Tile - Red

Rev	Date	Description	Drawn	Checked
F	08-06-22	Updated in line with Planning Layout.	VR	DGP
E	25-05-22	Updated in line with Planning Layout.	DGP	DGP
D	20-05-22	Updated in line with Planning Layout.	DGP	DGP
C	12-05-22	Updated in line with Planning Layout.	DGP	DGP
B	18-02-22	Updated in line with Planning Layout.	DGP	DGP
A	31-01-22	Updated in line with Planning Layout.	DGP	DGP

Client  

Project  
**Redhill Ambulance Station, Pendleton Road,  
 Redhill, Surrey RH1 6JU**

Drawing Title  
**Materials Layout**

Scale **1:500 @ A2** Drawn **BAS** Checked **DGP**  
 Date **July 2021** File **P1803 Layout** Drawing Status  
 Drg No. **P1803.02** Rev. **F** **PLANNING**

**AAP Architecture Ltd**  
 Unit 4, Moorhouse Business Centre, Monument Way, East, Woking, Surrey, GU24 0LP  
 T 01483 797340 E projects@aap-arch.co.uk W aap-arch.co.uk

Under the Intellectual Property Act 2014, this drawing is the copyright of AAP Architecture Ltd.

**SITE LAYOUT 1:500**





**REFUSE STRATEGY:**

Private Refuse Storage for houses is located in rear gardens and moved by residents on collection day, to kerbside (on curtilage) or collection points.

Private Refuse Collection is from kerbside, adjacent to the dwelling boundary or from collection points.

Communal Refuse Storage is provided for apartments.

- Private refuse storage locations, generally in rear gardens. Moved on collection day by resident.
- Kerbside refuse collection points for individual houses.

Travel Distances

- Operatives - Generally 3-5m (25m max.)
- \*\*\*\*\* Residents - Generally <30m

Refuse Provision for Houses

- One 240 ltr. Wheeled Bin (Refuse)
- One 240 ltr. Wheeled Bin (Recycling)
- One 25 ltr. Kitchen Bin (Not Shown)

SITE LAYOUT 1:500

D	20-05-22	Updated in line with Planning Layout	DGP	DGP
C	12-05-22	Updated in line with Planning Layout	DGP	DGP
B	18-02-22	Updated in line with Planning Layout	DGP	DGP
A	31-01-22	Updated in line with Planning Layout	DGP	DGP
Rev	Date	Description	Drawn	Checked

Client:  **AQUINNA HOMES** 

Project: **Redhill Ambulance Station, Pendleton Road, Redhill, Surrey RH1 6JU**

Drawing Title: **Refuse Layout**

Scale: 1:500 @ A2      Drawn: BAS      Checked: DGP

Date: July 2021      File: P1803 Layout      Drawing Status

Dwg No: P1803.06      Rev: D      PLANNING

AAP Architecture Ltd  
 One A, Millmead Business Centre, Millmead Way, East Woking, Surrey GU24 0EG  
 T: 01483 757317 E: info@aacplanning.co.uk W: www.aacplanning.co.uk

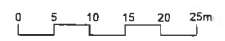

Under the Intellectual Property Act 2014, this drawing is the copyright of AAP Architecture Ltd.





KEY	
	ALLOCATED DRIVEWAY PARKING SPACE
	ALLOCATED GARAGE PARKING SPACE
	UNALLOCATED PARKING SPACE
22 Spaces Total	

SITE LAYOUT 1:500



Rev	Date	Description	Drawn	Checked
D	20-05-22	Updated in line with Planning Layout.	DGP	DGP
C	12-05-22	Updated in line with Planning Layout.	OGP	DGP
B	18-02-22	Updated in line with Planning Layout.	DGP	DGP
A	31-01-22	Updated in line with Planning Layout.	DGP	DGP

Client:  **AQUINNA HOMES** 

Project: **Redhill Ambulance Station, Pendleton Road, Redhill, Surrey RH1 6JU**

Drawing Title: **Parking Layout**

Scale: 1:500 @ A2      Drawn: BAS      Checked: DGP

Date: July 2021      File: P1803 Layout      Drawing Status: PLANNING

Dwg No: P1803.05      Rev: D

AAP Architecture Ltd  
 Unit A, Northway, Boreham Green, Mole Valley, East, Wokingham, Surrey, GU24 0JG  
 T: 01483 707740 E: planning@aquinna.co.uk W: www.aquinnahomes.co.uk

Under the Intellectual Property Act 2014, this drawing is the copyright of AAP Architecture Ltd



SITE LAYOUT 1:500

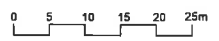

KEY		
	1.8m CLOSE BOARD FENCE	
	1.8m CLOSE BOARD FENCE ON EXISTING 2m RETAINING WALL	
	GATE	

Rev	Date	Description	Drawn	Checked
D	20-05-22	Updated in line with Planning Layout.	DGP	DGP
C	12-05-22	Updated in line with Planning Layout.	DGP	DGP
E	18-02-22	Updated in line with Planning Layout.	DGP	DGP
A	31-01-22	Updated in line with Planning Layout.	DGP	DGP

Client  

Project  
**Redhill Ambulance Station, Pendleton Road,  
 Redhill, Surrey RH1 6JU**

Drawing Title  
**Enclosures Layout**

Scale **1:500 @ A2** Drawn **BAS** Checked **DGP**

Date **July 2021** File **P1803 Layout** Drawing Status

Dwg No **P1803.07** Rev **D** **PLANNING**

**AAP Architecture Ltd**  
 42nd Floor, 18th Floor, Business Centre, Monument Way, East, Woking, Surrey GU24 0LP  
 T 01483 757345 E projects@aap-arch.co.uk W aap-arch.co.uk

Under the Intellectual Property Act 2014, this drawing is the copyright of AAP Architecture Ltd